

MMDA B/23/150/256/A/192

NO. B/23/150/256/A/192

DATE 23/5/12

FOR MEMBER SECRETARY
MADRAS METRO POLICE
DEVELOPMENT AUTHORITY
MADRAS - 600 008.

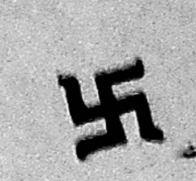

APPROVED
SUBJECT TO THE CONDITIONS IN
THIS OFFICE L.T.R.
No. B/23/150/256/A/192
DATE 23/5/12

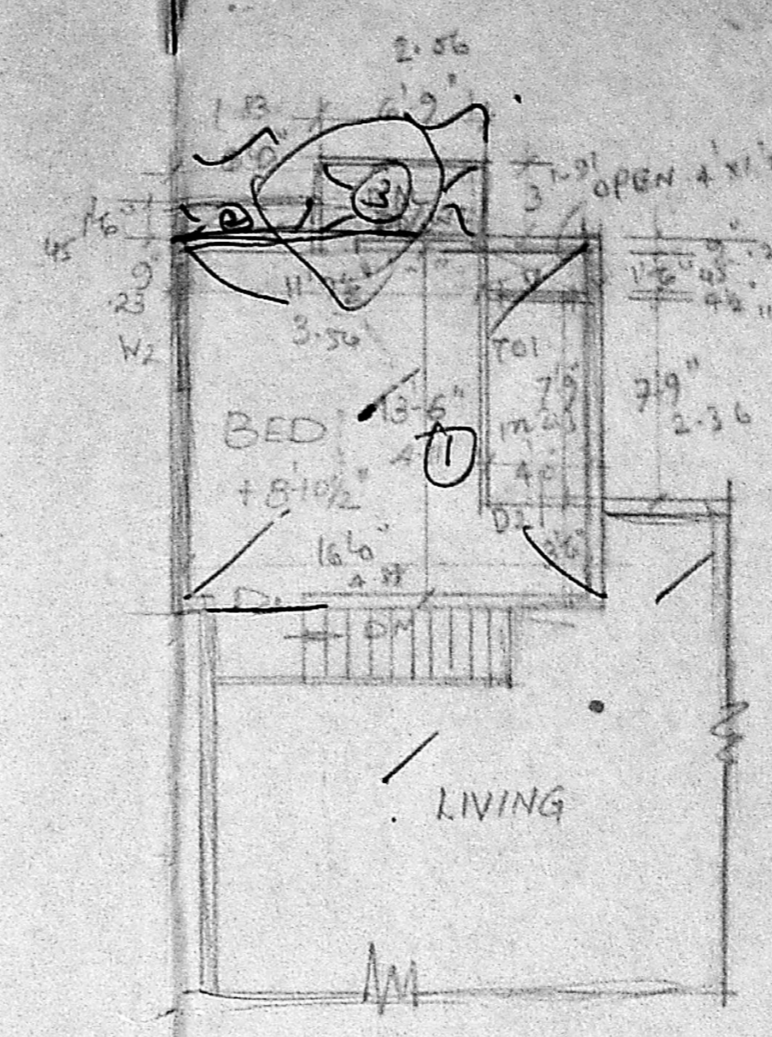

E-BLOCK
NEZZANINE FLOOR PLAN

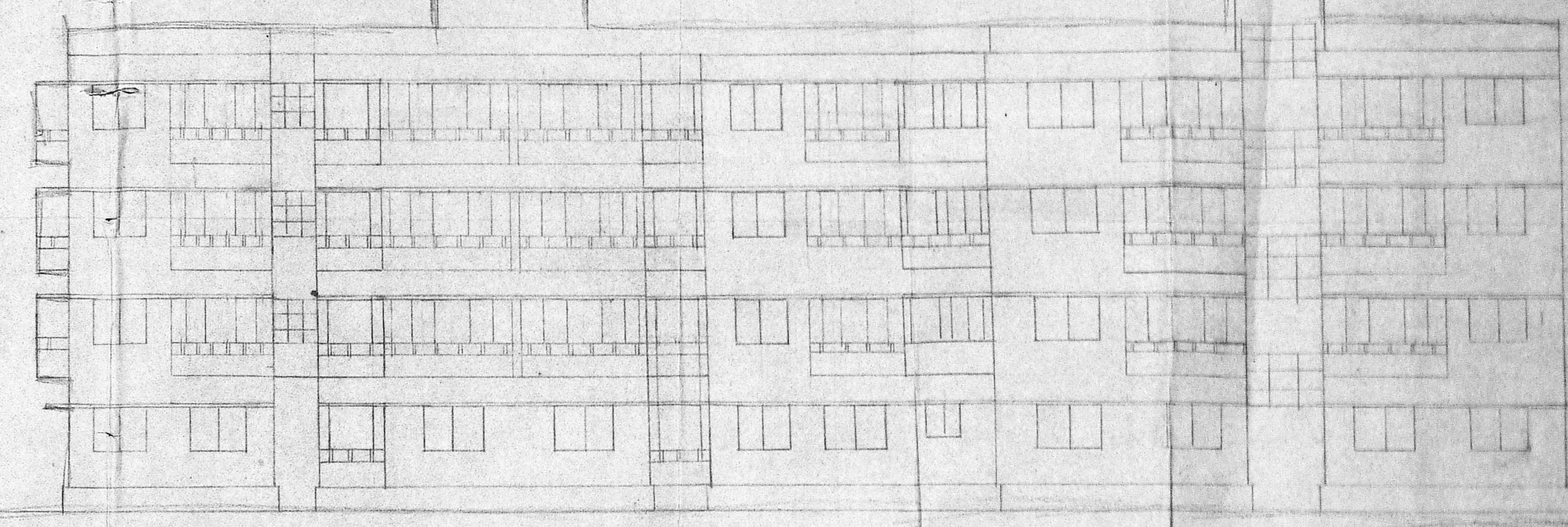

FRONT ELEVATION

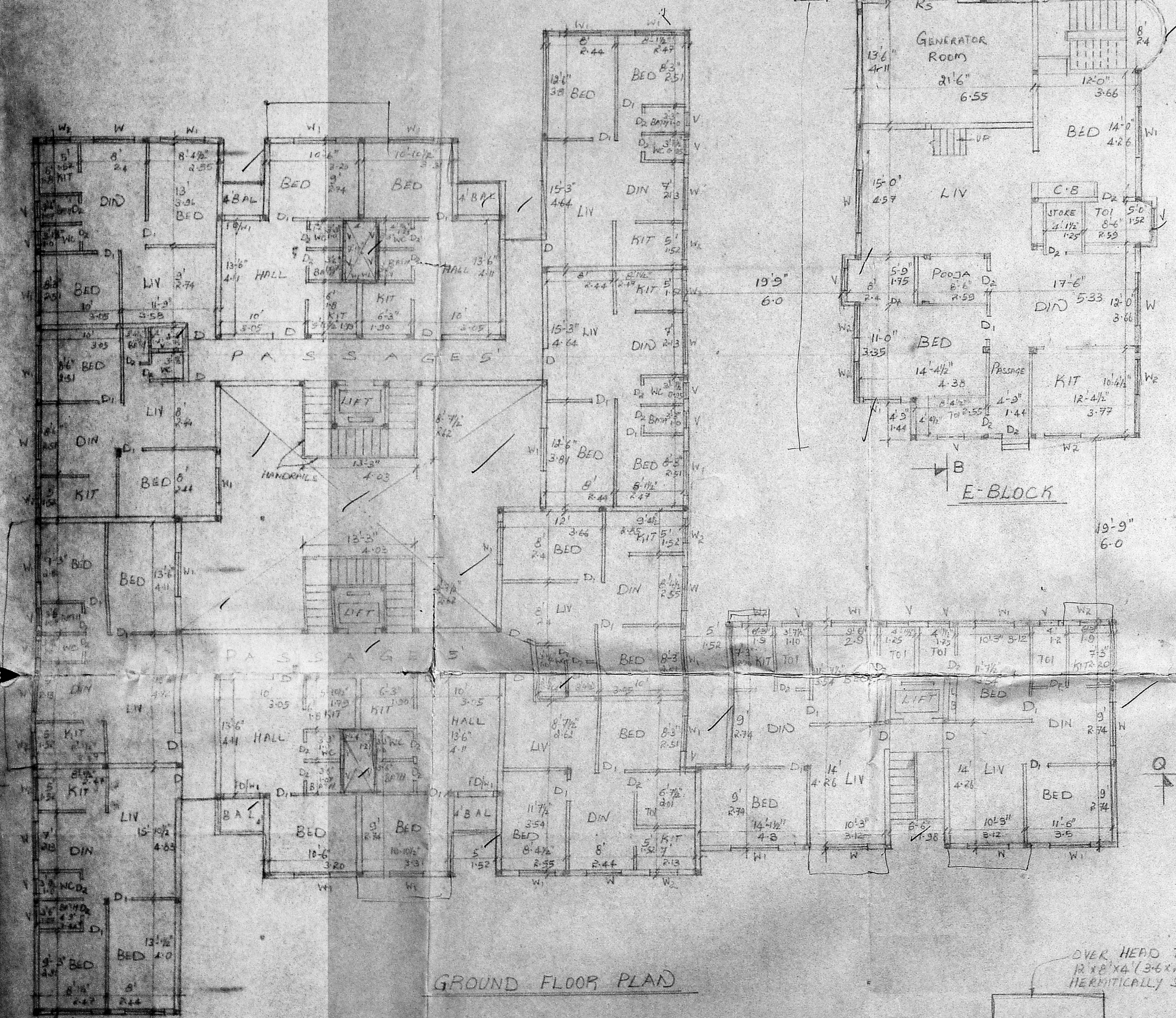

GROUND FLOOR PLAN

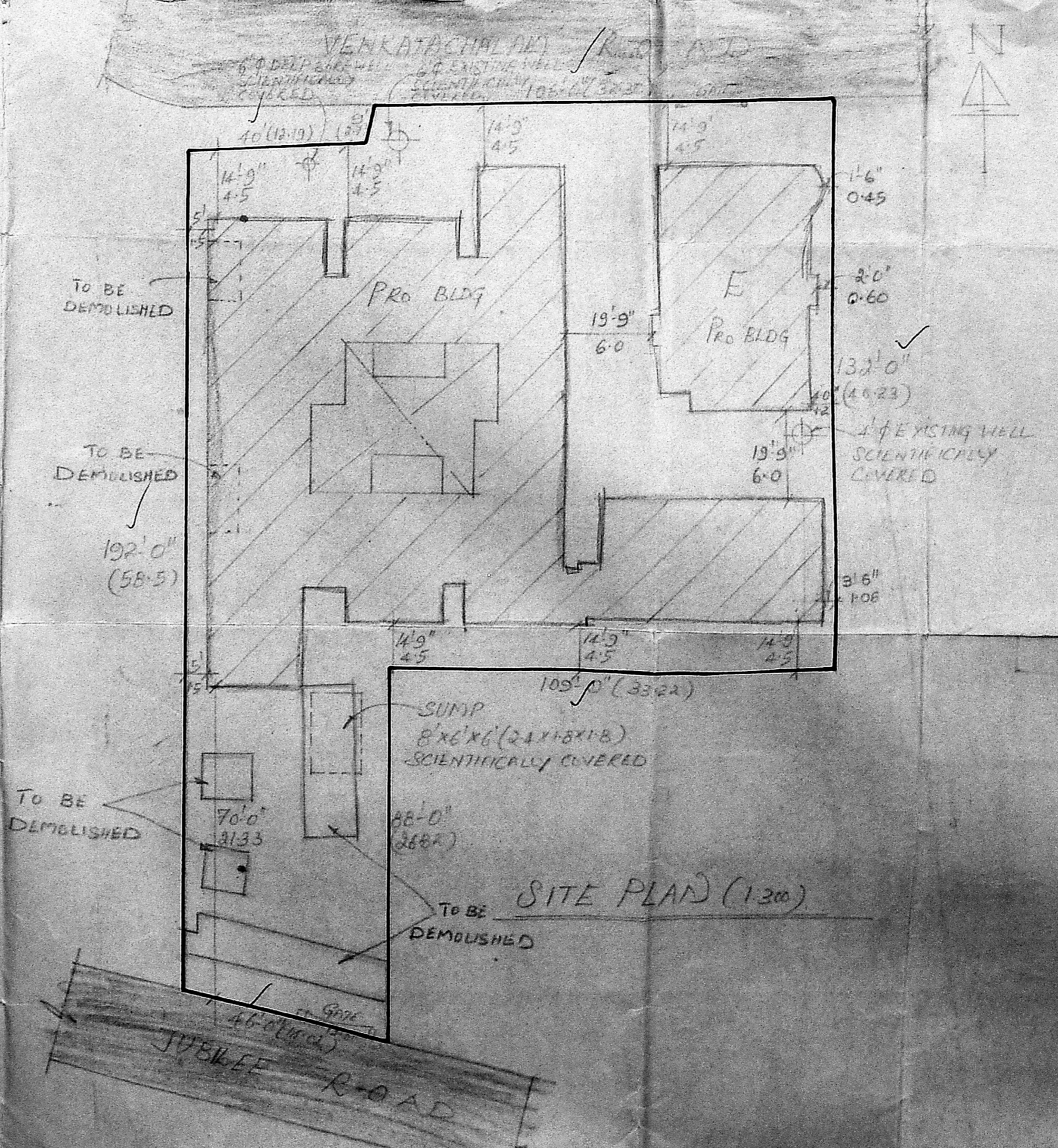

SITE PLAN (1:200)

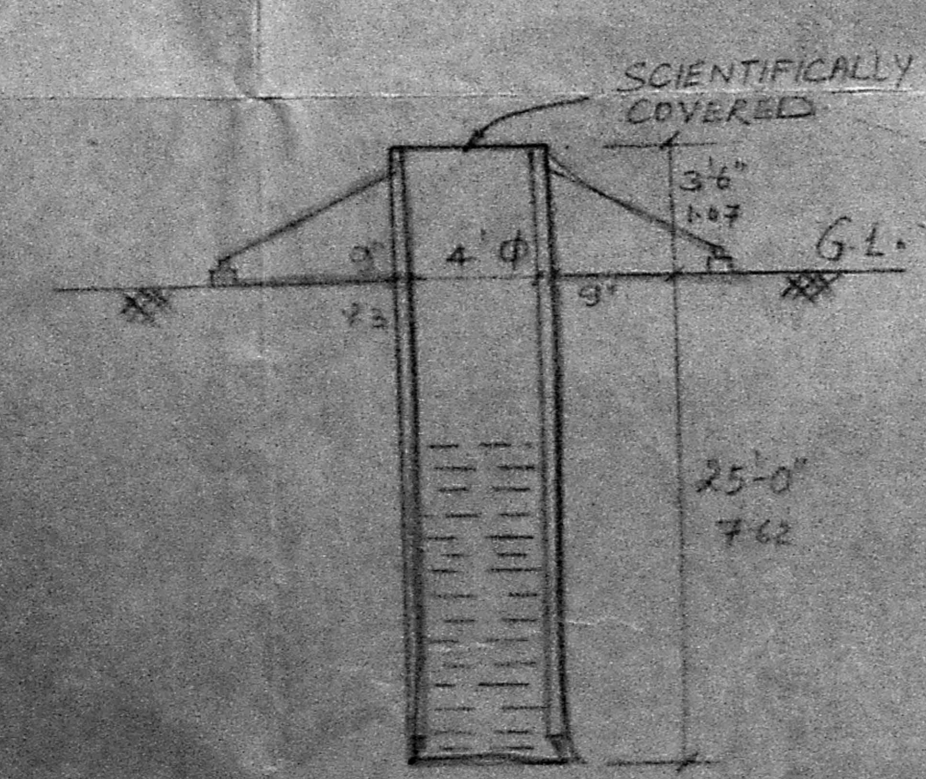

WELL DETAIL

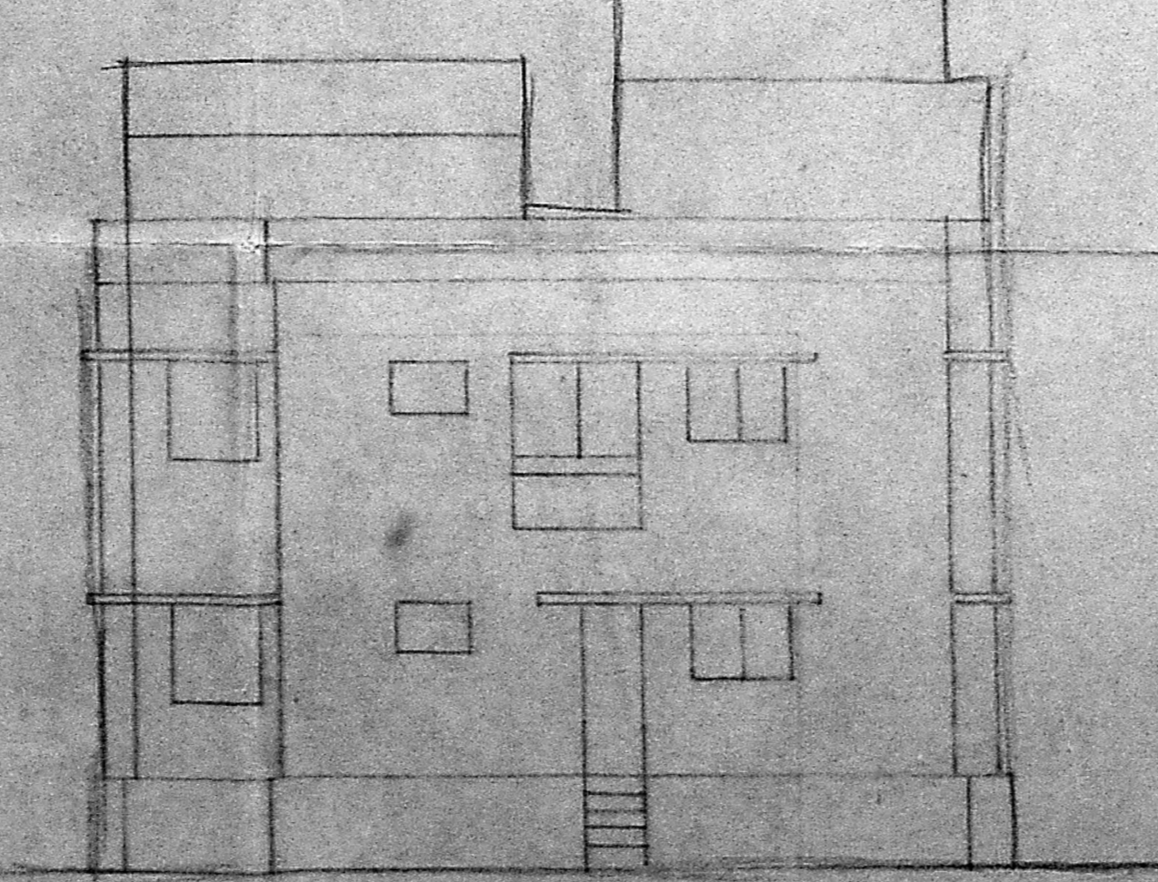

BLOCK-E
ELEVATION

C.OLOUR INDEX

PROPOSED	- RED -
BOUNDARY	- BLACK -
ROAD	- GREEN -
DEMOLITION	- YELLOW -

PLAN SHOWING THE PROPOSED
RESIDENTIAL BUILDING AT DOOR
NO: 54 JUBILEE ROAD
WEST MAMBALAM, T.S.No: 484
T.S.No: 87, BLOCK No 54
PULIYUR DIVISION.

SCALE - 1/100, 1/300

SHT 1 OF 3

S. S. Srinivasan
S. Srinivasan, B. Srinivasan
CONSULTING ENGINEERS CLASS 2
LICENSED SURVEYOR No. 18
SECOND FLOOR, NORTH WING
DINAKAR BUILDING, MADRAS - 600 008.

MMDA/B
 C.No. 22/20108/191
 Assn. 22/20108/191
 Security 22/20108/191
 PART I 22/20108/191
 PART II 22/20108/191
 U.P.

Planning Permit No. B/22157/256 B/c/92
APPROVED
 SUBJECT TO THE CONDITIONS II
 TALL 30' 0" DATE 7.92
 No. B2/20108/92 Date 7.92
 FOR MEMBER SECRETARY
 MADRAS METROPOLITAN
 DEVELOPMENT AUTHORITY
 MADRAS - 600 008

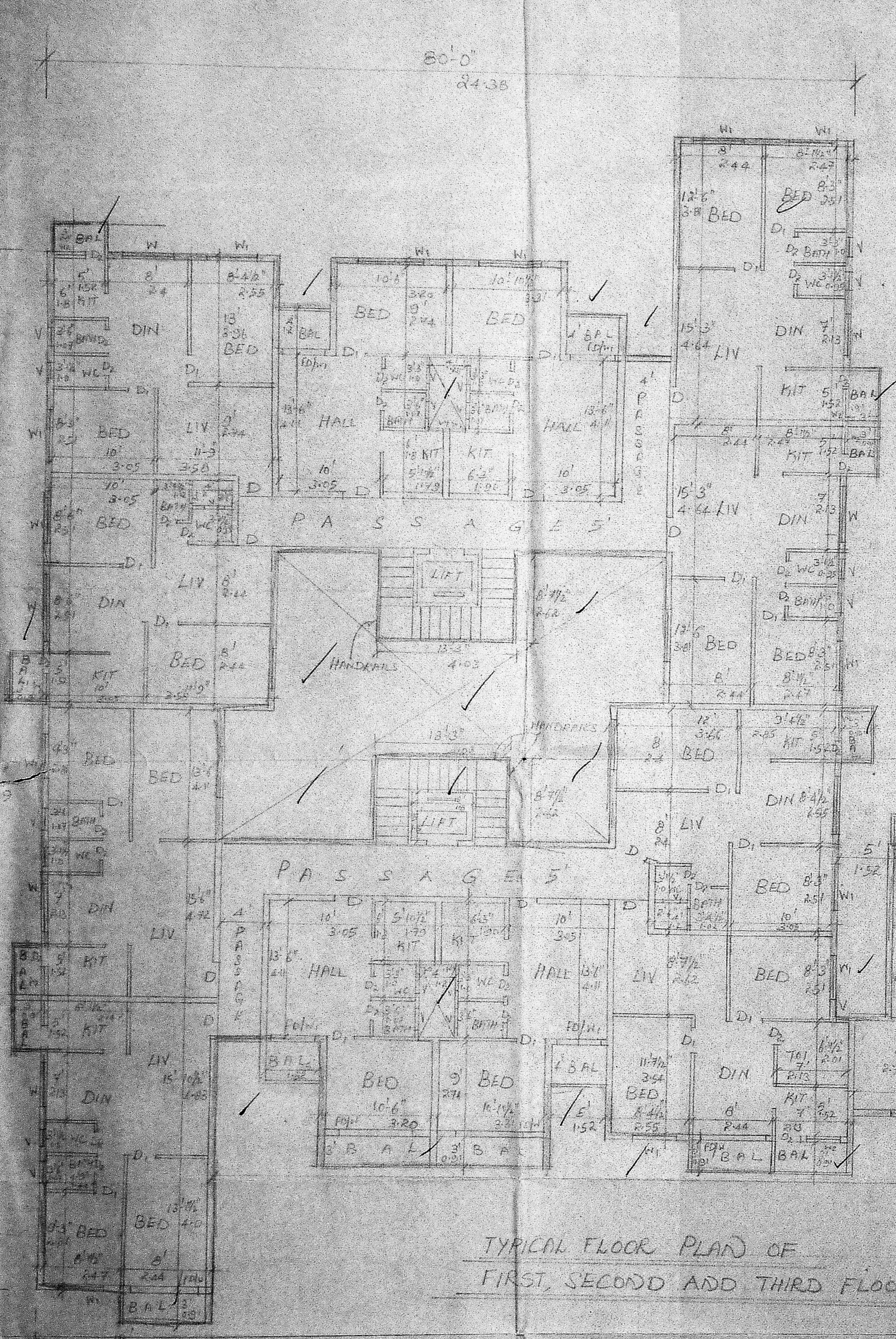
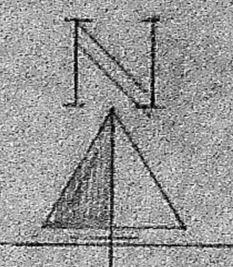

TYPICAL FLOOR PLAN OF
 FIRST, SECOND AND THIRD FLOOR

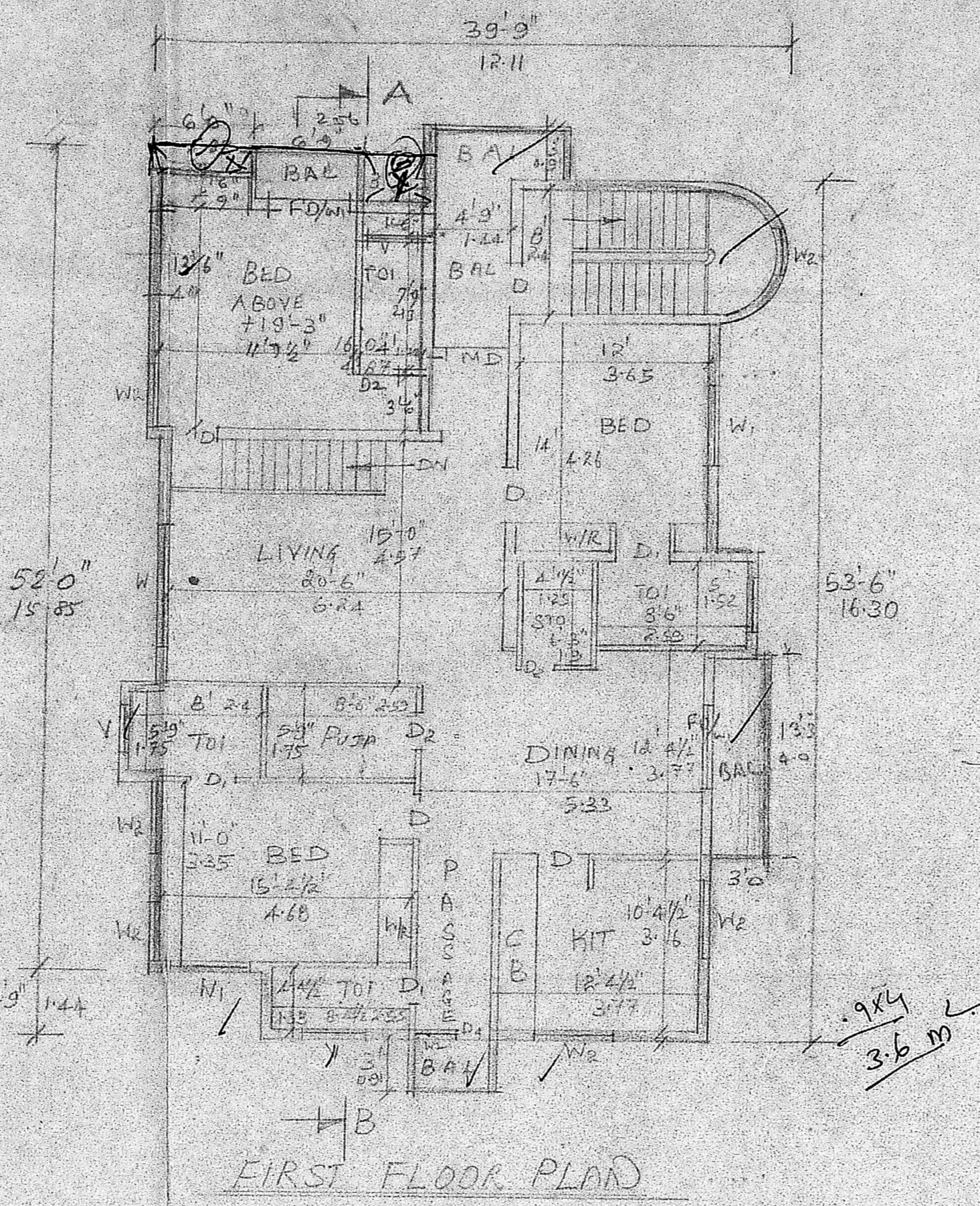

FIRST FLOOR PLAN

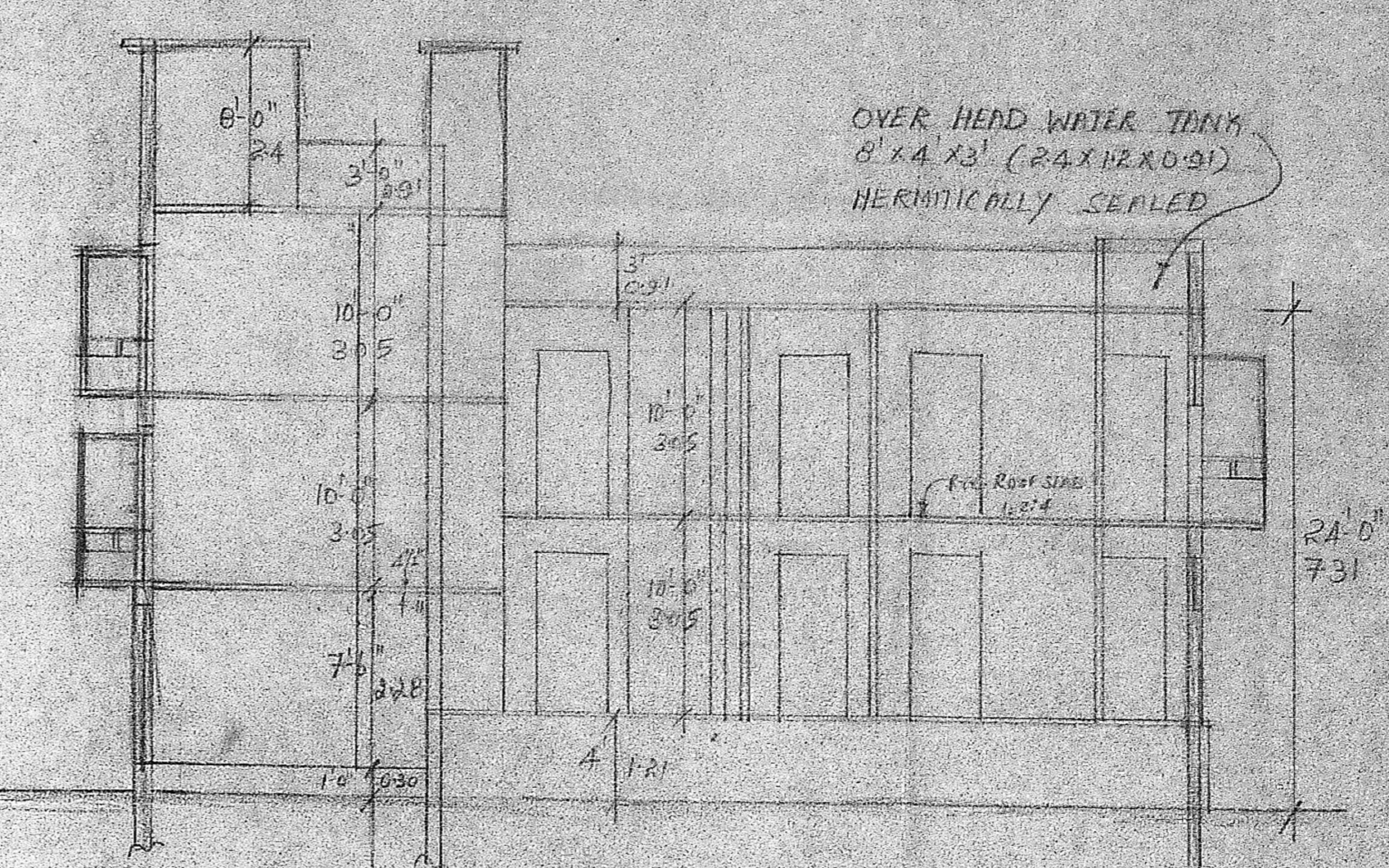

SECTION ON 'AB'

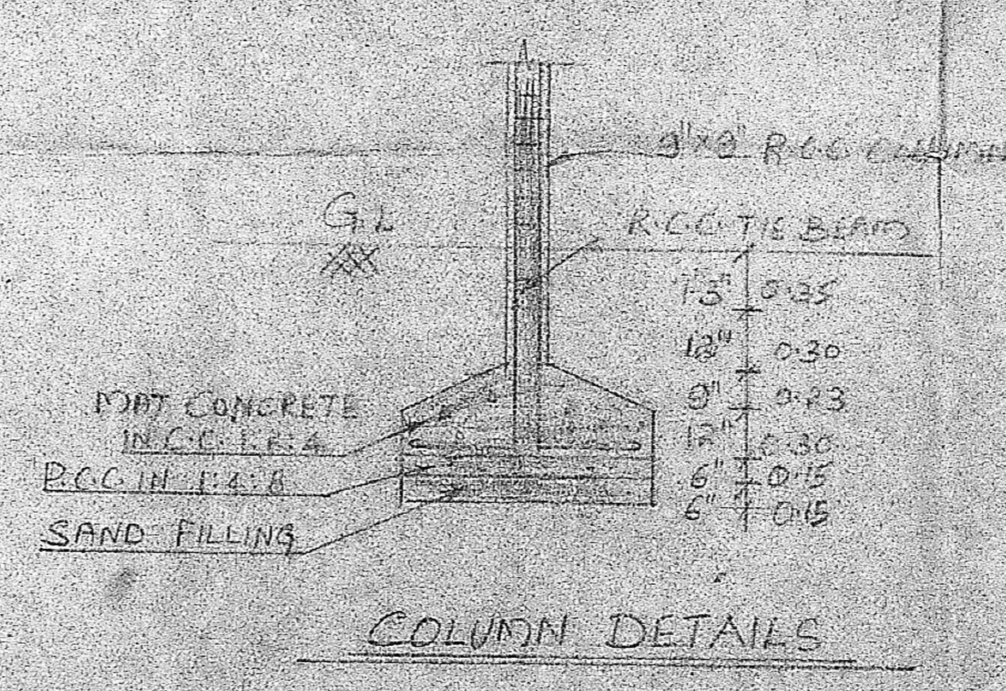

COLUMN DETAILS

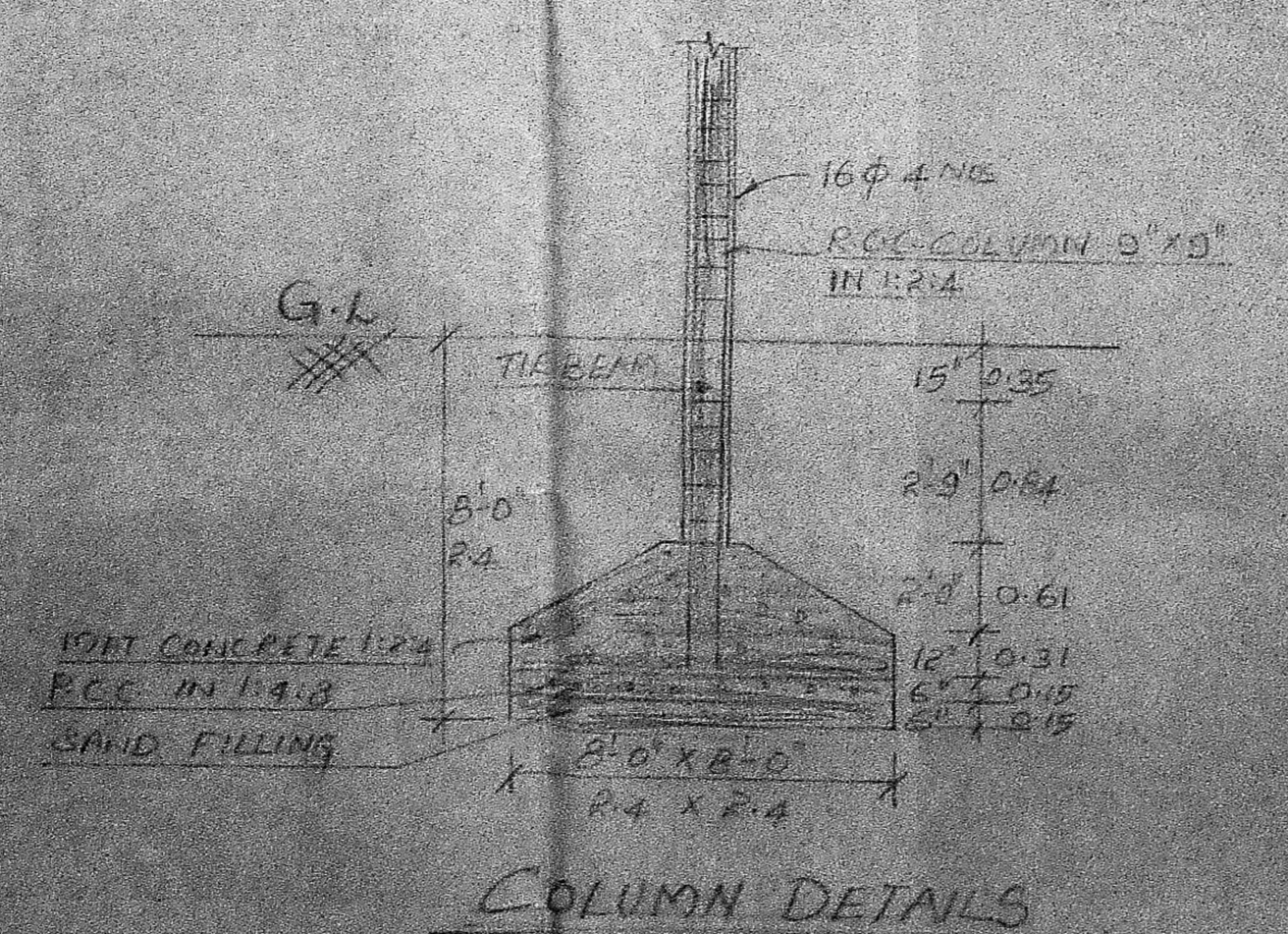

COLUMN DETAILS

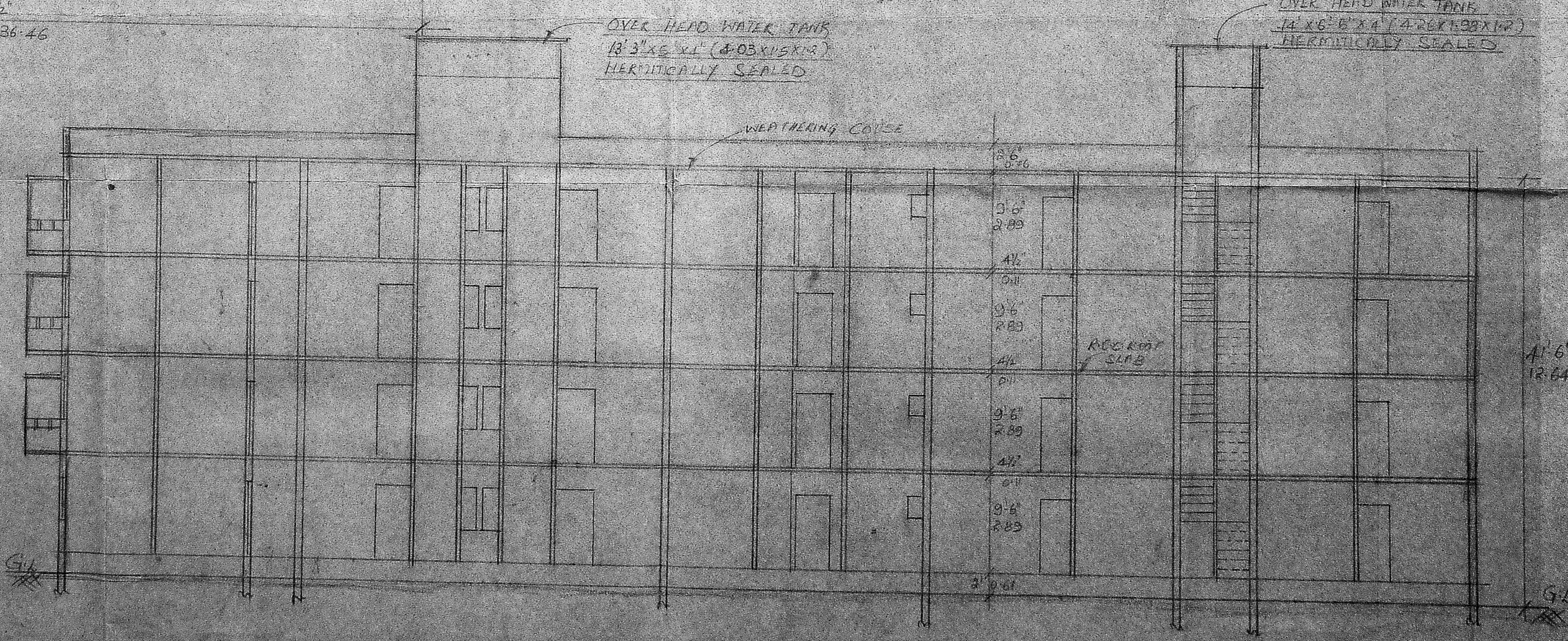

SECTION ON 'PQ'

COLOUR INDEX

PROPOSED - RED
 BOUNDARY - BLACK
 ROAD - GREEN

SCHEDULE OF JOINERY

FDW	FRENCH WINDOW	7' x 7'	2.13 x 2.13
FDW	FRENCH WINDOW	5' x 7'	1.58 x 2.13
D	DOOR	3' x 7'	1.58 x 2.13
D	DOOR	3' x 7'	0.91 x 2.13
D	DOOR	3' x 7'	0.91 x 2.13
W	WINDOW	6' x 4'	1.83 x 1.37
W	WINDOW	4' x 4'	1.21 x 1.37
W	WINDOW	3' x 3'	0.91 x 1.07
V	VENTILATOR	3' x 2'	0.91 x 0.67
J	JALLI	4' x 4'	1.21 x 1.37
RS	ROLLING SHUTTER	8' x 7'	2.44 x 2.13

SPECIFICATION

FOUNDATIONS WITH RCC 1:2:4 OF COLUMN
 SUPER STRUCTURE WITH R.C.C. COLUMN 1:2:4
 TIE BEAMS, LINTEL BEAMS, SUNSHADE AND ROOF
 WITH R.C.C. 1:2:4
 BRICK WORK IN C.M.S.F. FLOORING WITH R.C.C.
 1:2:4 AND FINISHING WITH MARBLE TILES
 PLASTERING WITH C.M.S.F. 1:2:4 IN TOP
 CEILING AND WALLS W.P.M. AND G.W.M.
 WASH THE CEILING.

PLAN SHOWING THE PROPOSED
 RESIDENTIAL BUILDING AT DOOR
 No: 54, JUBILEE ROAD
 WEST MAMBALAM, T.S.No: 48 &
 T.S.No: 87, BLOCK No: 54
 PULIYUR DIVISION

SCALE 1"=8'-0" (1:60) SAT ROP 3

S. SOMADEVAR B. (CIVIL) FILE NO.
 CONSULTING ENGINEER & CLASS III
 LICENSED SURVEYOR NO. 16
 SECOND FLOOR, NORTH WING
 DHANU BUILDING, MADRAS - 600 008

MMDA B/100
 C.No. B2/20108/91
 Area
 Served
 Part 1
 22/5/92
 22/5/92

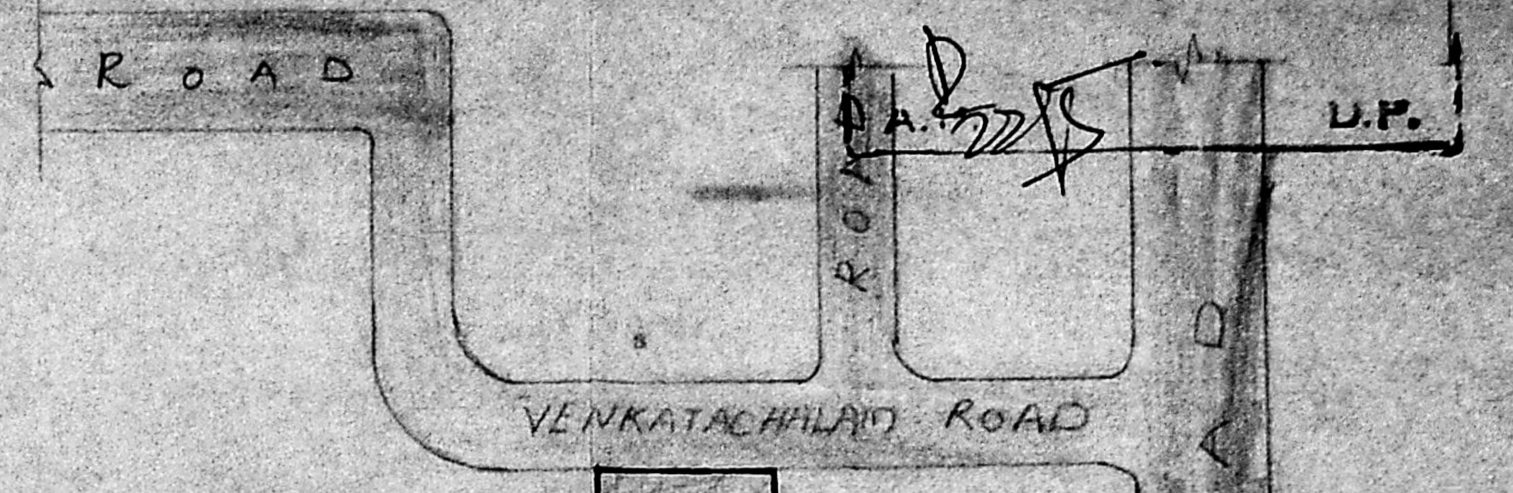

Planning Permit No. B/22159/2567c/92
APPROVED
 SUBJECT TO THE CONDITIONS IN THIS OFFICE LETTER.
 No. B2/26108/92 Date: 7.92
 FOR MEMBER SECRETARY
 MADRAS METROPOLITAN
 DEVELOPMENT AUTHORITY
 MADRAS - 600 008.

KEY PLAN (NOT TO SCALE)

COLOUR INDEX

PROPOSED	- RED
BOUNDARY	- BLACK
ROAD	- GREEN

PLAN SHOWING THE PROPOSED RESIDENTIAL BUILDING AT DOOR NO. 54, JUBILEE ROAD, WEST MAMBALAM, T.S. NO. 48 & T.S. NO. 87, BLOCK NO. 54 PULIYUR DIVISION.

SCALE - 1:100 (1" = 8'-0") SH. 3 OF 3

S. Somadevi
 S. SOMADEVI, B. (CIVIL) FIE. FIY
 CONSULTING ENGINEER & CLASS I
 LICENSED SURVEYOR NO. 16
 SECOND FLOOR, NORTH WING
 DHAN BUILDING, MADRAS - 600 002
 L. SURVEYOR

OWNER

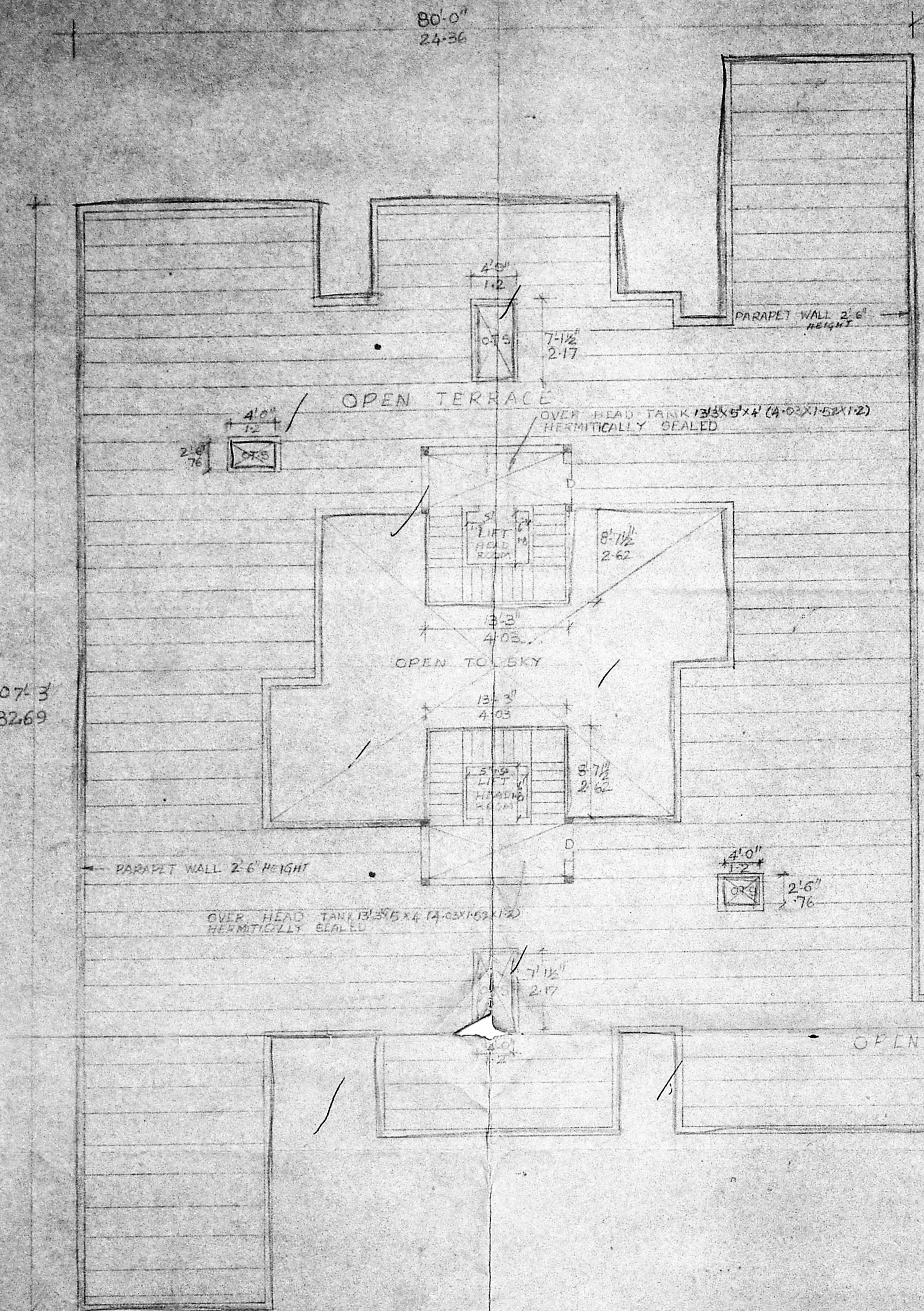

TERRACE FLOOR PLAN

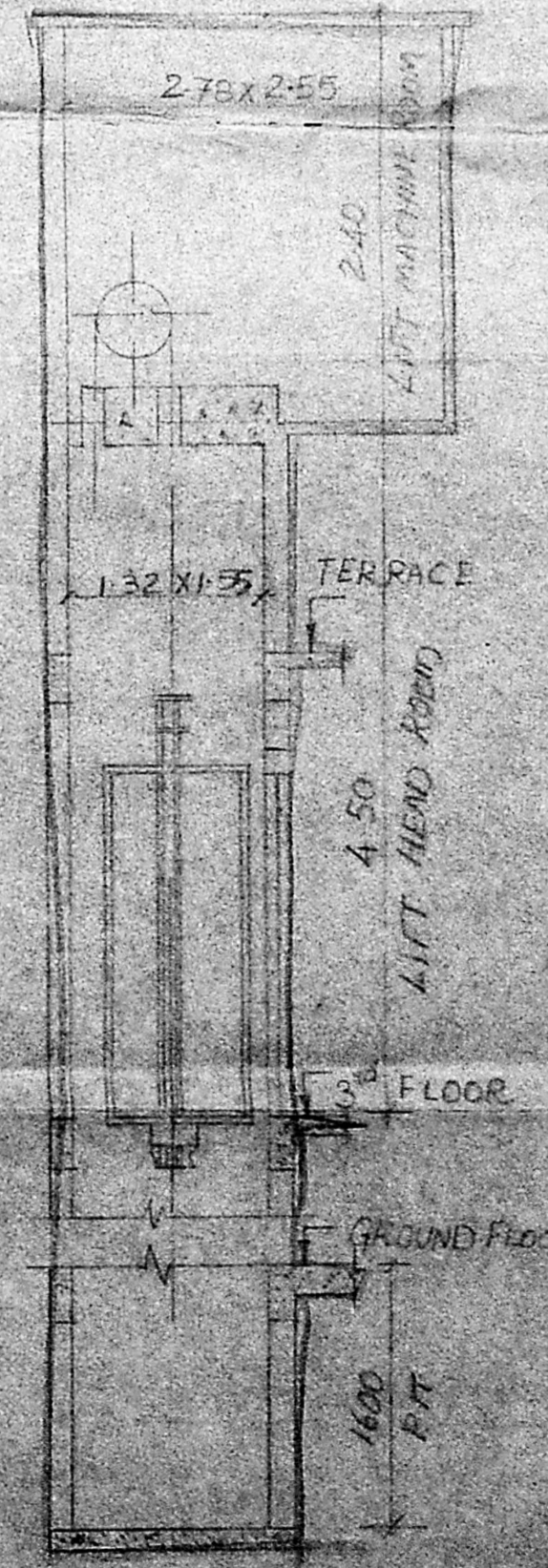
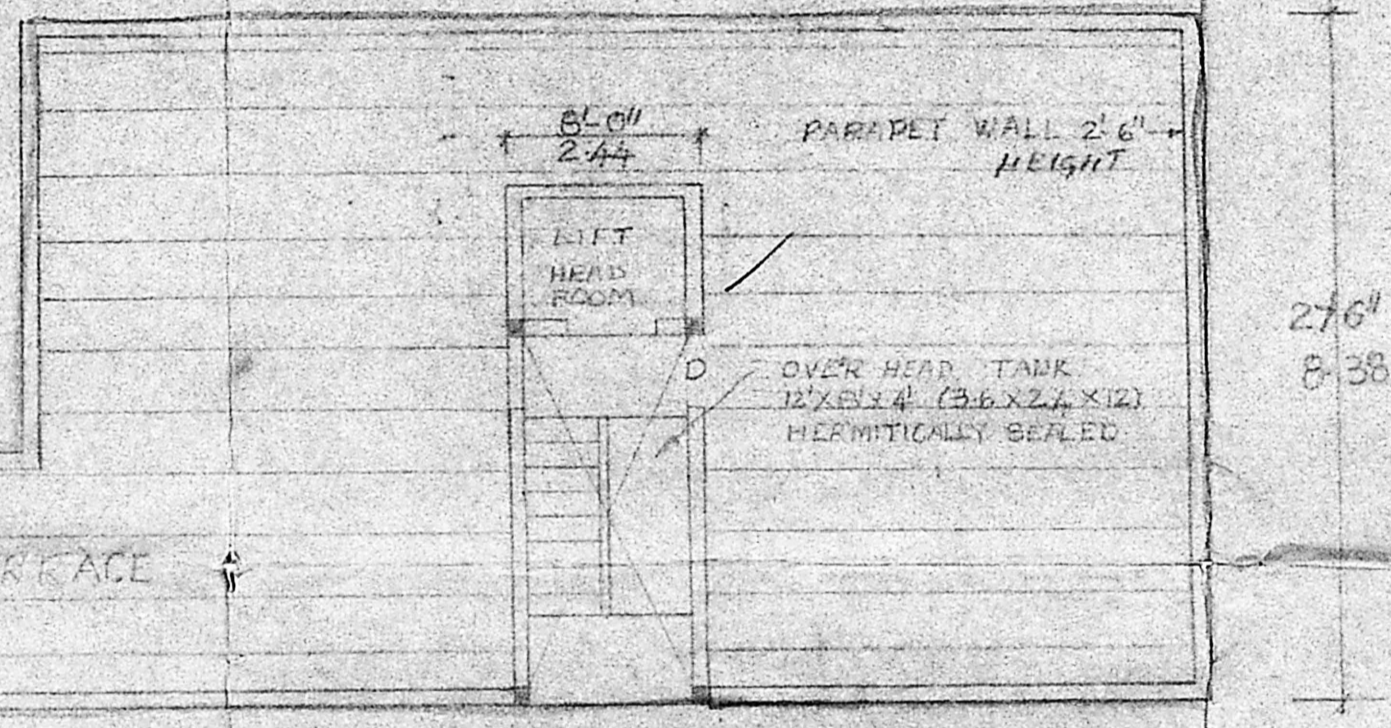
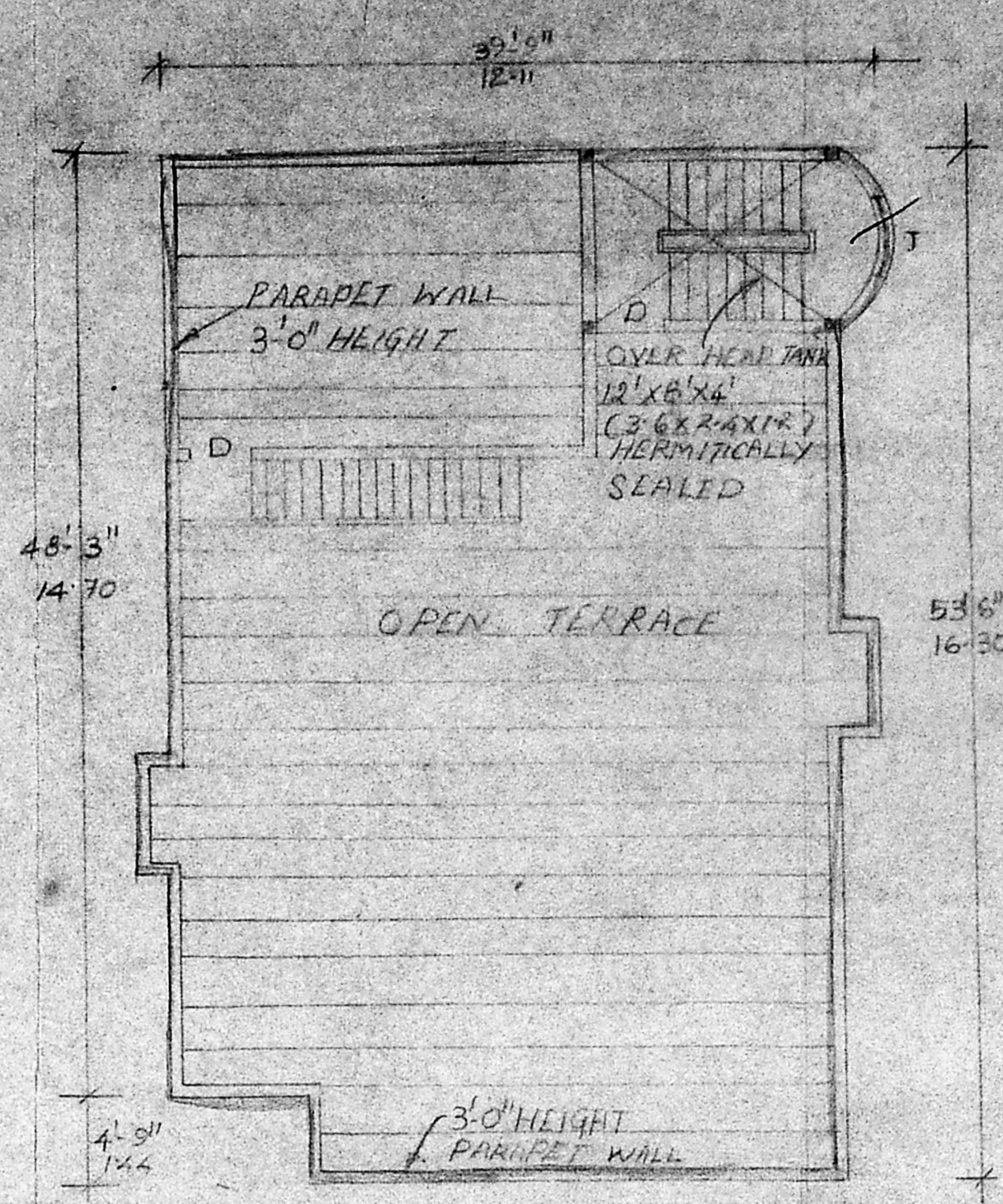

LIFT DETAIL

1073
3269